



Central Valley  
Jersey Breeders

# Central Valley Dairy Field Day

April 6, 2019 ♦ Stanislaus County Fairgrounds

All Breeds Welcome!

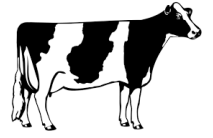

Merced County  
Holstein Club

Please join us for a fun, educational field day focusing on improving your experience in the showmanship ring. We encourage you to bring your own animal to the field day to work with and compete in age classes and the showmanship contest in the afternoon. If you are unable to bring your own heifer, please mark the appropriate line on the entry form below and we will try to provide an animal for those juniors to work with.

### Schedule as follows:

- 8:00 Registration
- 8:45 Program Kick-off & Group Photo
- 9:00 YQCA Class and Showmanship Workshops begin
- 10:00 Veterinarian Presentation & Topline Demonstration
- 10:45 Showmanship Demonstration
- 11:30 Heifer Classes Begin
- 12:30 Lunch
- 1:30 Showmanship Contest Begins

### Other Information:

1. Class breakdowns will be determined by number of entries.
2. Bedding will be provided. Participants must provide feed/hay.
3. Participants must clean out their own stalls.
4. Juniors age 7 to 21 may participate in seminars and classes.
5. There will be a Pee-Wee program available for kids under 6.
6. Lunch and awards will be provided.
7. Animals may be registered or grade, any breed.

Fitting is not considered for placing in the competition. Animals **MUST** be clean, but need not be clipped, and milk cows **MUST NOT** be bagged.

**YQCA**  
 (Youth for the Quality Care of Animals)  
 class available to the first 50  
 registered participants. You must  
 pre-register online at  
[www.yqca.learn-grow.io](http://www.yqca.learn-grow.io)  
[This class is now required  
to show at any fair.](#)

Please complete and return registration form to 4214 Horizon Ct. Turlock, CA by March 31<sup>st</sup>.

Name: \_\_\_\_\_ Age: \_\_\_\_\_ Club/Chapter: \_\_\_\_\_

Mailing Address: \_\_\_\_\_

Email Address: \_\_\_\_\_ Years Participated: \_\_\_\_\_ T-Shirt Size: \_\_\_\_\_

\_\_\_\_ I am 6 years or under, Participating in Pee-Wee Program

Please specify  
youth or adult

\_\_\_\_ I am 7-21 years of age, but am unable to bring my own animal

\_\_\_\_ I am 7-21 years of age and will be bringing the following animal:

Animal Name: \_\_\_\_\_

Birthdate: \_\_\_\_\_ Breed: \_\_\_\_\_

For Questions Please Contact:  
 Cathy Sanders- 209.678.2670  
 Kirsten Areias- 209.617.0430